Daniel Arévalo Pozo / daniel.arevalo@colegio-eduardodegeyter.cl

La nota si

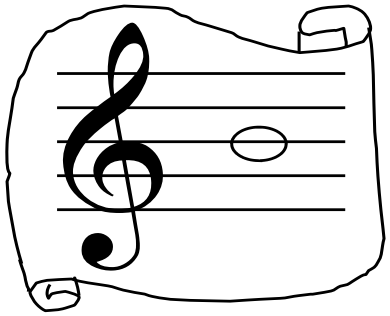

- Escribe la nota SI en el pentagrama

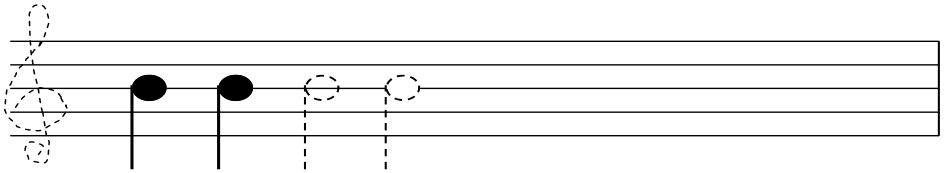

- Rodea todas las notas SI. ¿Cuántas hay?_____

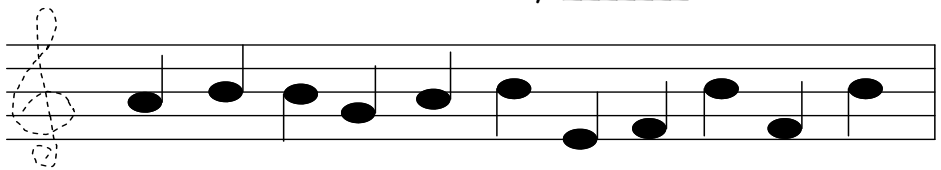

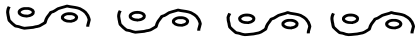

Fíjate en la postura que usaremos con la mano para cantar esta nota.

- Y ahora vamos a cantar la nota SI.

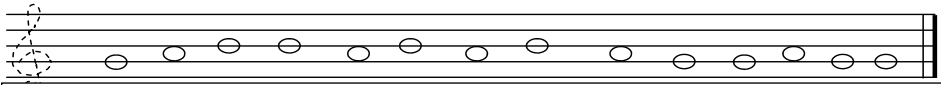

- Dibuja las siguientes notas en el pentagrama : SI- LA -SOL-DO-MI-SI-FA-MI

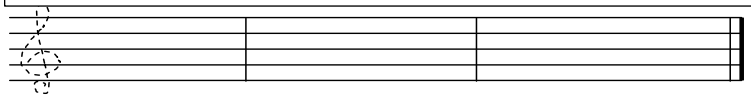

10